

Longleaf Provision Company

1308 S Hawthorne Rd
Winston Salem, NC 27103
adam.ivers@longleafpro.com
336-602-2423

Sample: 06-03-2021-9457

Sample Received: 06/03/2021;
Report Created: 06/04/2021; Expires: 06/04/2022

1000mg CBD Tincture
Ingestible Tincture

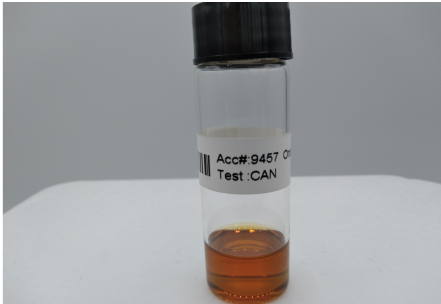

0.087%

Total THC

0.087%

Δ-9 THC

4.207%

Total Cannabinoids

3.866%

Total CBD

Cannabinoids

(Testing Method: HPLC, CON-P-3000.07)

Analyst: Natalie Siracusa; Date Tested: 06/03/2021

Complete

Analyte	LOD	LOQ	Mass	Mass	
	%	%	%	mg/g	
Δ-9 Tetrahydrocannabinol (Δ-9 THC)	0.010	0.015	0.087	0.874	<div style="width: 8.74%;"></div>
Δ-9-Tetrahydrocannabinolic Acid (THCA-A)	0.010	0.015	ND	ND	<div style="width: 0%;"></div>
R-Δ-10 Tetrahydrocannabinol (R-Δ-10-THC)	0.010	0.015	ND	ND	<div style="width: 0%;"></div>
S-Δ-10 Tetrahydrocannabinol (S-Δ-10-THC)	0.010	0.015	ND	ND	<div style="width: 0%;"></div>
Δ-8 Tetrahydrocannabinol (Δ-8 THC)	0.004	0.015	<LOQ	<LOQ	<div style="width: 0%;"></div>
Tetrahydrocannabivarin (THCV)	0.010	0.015	ND	ND	<div style="width: 0%;"></div>
Cannabidiavarin (CBDV)	0.010	0.015	0.019	0.190	<div style="width: 1.9%;"></div>
Cannabidiavarinic Acid (CBDVA)	0.010	0.015	ND	ND	<div style="width: 0%;"></div>
Cannabidiol (CBD)	0.010	0.015	3.866	38.656	<div style="width: 38.656%;"></div>
Cannabidiolic Acid (CBDA)	0.010	0.015	ND	ND	<div style="width: 0%;"></div>
Cannabigerol (CBG)	0.010	0.015	0.066	0.660	<div style="width: 6.6%;"></div>
Cannabigerolic Acid (CBGA)	0.010	0.015	ND	ND	<div style="width: 0%;"></div>
Cannabinol (CBN)	0.010	0.015	ND	ND	<div style="width: 0%;"></div>
Cannabinolic Acid (CBNA)	0.010	0.015	ND	ND	<div style="width: 0%;"></div>
Cannabichromene (CBC)	0.010	0.015	0.170	1.695	<div style="width: 1.695%;"></div>
Cannabichromenic Acid (CBCA)	0.010	0.015	ND	ND	<div style="width: 0%;"></div>
Total			4.207	42.075	

Total THC = THCa * 0.877 + Δ9-THC; Total CBD = CBDA * 0.877 + CBD; LOQ = Limit of Quantitation; ND = Not Detected.



New Bloom Labs
6121 Heritage Park Dr.,
Chattanooga, TN 37416
(844) 837-8223
DEA#: RN-0773575

Natalie Siracusa
Laboratory Director

Powered by reLIMS
info@relims.com